



# INTERNATIONAL GEMOLOGICAL INSTITUTE

## DIAMOND REPORT

June 19, 2026  
 IGI Report Number **810631643**  
 Description **NATURAL DIAMOND**  
 Shape and Cutting Style **ROUND BRILLIANT**  
 Measurements **4.61 - 4.67 X 2.94 MM**

### GRADING RESULTS

Carat Weight **0.40 CARAT**  
 Color Grade **K**  
 Clarity Grade **VVS 2**  
 Cut Grade **VERY GOOD**

### ADDITIONAL GRADING INFORMATION

Polish **EXCELLENT**  
 Symmetry **VERY GOOD**  
 Fluorescence **VERY SLIGHT**  
 Identification Features **FEATHER**  
 Inscription(s) **IGI 810631643**

ELECTRONIC COPY

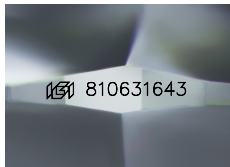

Sample Image Used

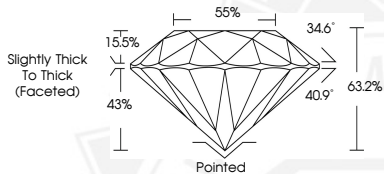

June 19, 2026

IGI Report Number **810631643**

**ROUND BRILLIANT**  
**NATURAL DIAMOND**  
**4.61 - 4.67 X 2.94 MM**

Carat Weight **0.40 CARAT**  
 Color Grade **K**  
 Clarity Grade **VVS 2**  
 Cut Grade **VERY GOOD**  
 Polish **EXCELLENT**  
 Symmetry **VERY GOOD**  
 Fluorescence **VERY SLIGHT**  
 Inscription(s) **IGI 810631643**



June 19, 2026

IGI Report Number **810631643**

**ROUND BRILLIANT**  
**NATURAL DIAMOND**  
**4.61 - 4.67 X 2.94 MM**

Carat Weight **0.40 CARAT**  
 Color Grade **K**  
 Clarity Grade **VVS 2**  
 Cut Grade **VERY GOOD**  
 Polish **EXCELLENT**  
 Symmetry **VERY GOOD**  
 Fluorescence **VERY SLIGHT**  
 Inscription(s) **IGI 810631643**



THIS DOCUMENT WAS PRODUCED WITH THE FOLLOWING SECURITY MEASURES: SPECIAL DOCUMENT PAPER, INK SCREENS, WATERMARK, BACKGROUND DESIGNS, HOLOGRAM AND OTHER SECURITY FEATURES NOT LISTED AND DO EXCEED DOCUMENT SECURITY INDUSTRY GUIDELINES.

For terms & conditions and to verify this report, please visit [www.igi.org](http://www.igi.org)