



DIAMOND REPORT

June 10, 2026
IGI Report Number **794643670**
Description **NATURAL DIAMOND**
Shape and Cutting Style **ROUND BRILLIANT**
Measurements **4.57 - 4.60 X 2.77 MM**

GRADING RESULTS

Carat Weight **0.35 CARAT**
Color Grade **G**
Clarity Grade **INTERNALLY FLAWLESS**
Cut Grade **EXCELLENT**

ADDITIONAL GRADING INFORMATION

Polish **VERY GOOD**
Symmetry **VERY GOOD**
Fluorescence **STRONG**
Inscription(s) **(IGI) 794643670**
Comments: IDEAL CUT ROUND BRILLIANT

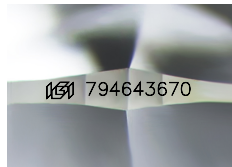

Sample Image Used

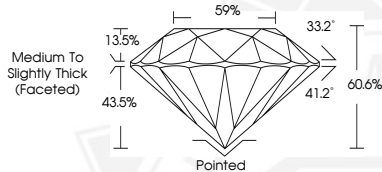

June 10, 2026
IGI Report Number **794643670**
ROUND BRILLIANT
NATURAL DIAMOND
4.57 - 4.60 X 2.77 MM
Carat Weight **0.35 CARAT**
Color Grade **G**
Clarity Grade **I.F.**
Cut Grade **EXCELLENT**
Polish **VERY GOOD**
Symmetry **VERY GOOD**
Fluorescence **STRONG**
Inscription(s) **(IGI) 794643670**
Comments: IDEAL CUT ROUND BRILLIANT



June 10, 2026
IGI Report Number **794643670**
ROUND BRILLIANT
NATURAL DIAMOND
4.57 - 4.60 X 2.77 MM
Carat Weight **0.35 CARAT**
Color Grade **G**
Clarity Grade **I.F.**
Cut Grade **EXCELLENT**
Polish **VERY GOOD**
Symmetry **VERY GOOD**
Fluorescence **STRONG**
Inscription(s) **(IGI) 794643670**
Comments: IDEAL CUT ROUND BRILLIANT



THIS DOCUMENT WAS PRODUCED WITH THE FOLLOWING SECURITY MEASURES: SPECIAL DOCUMENT PAPER, INK SCREENS, WATERMARK, BACKGROUND DESIGNS, HOLOGRAM AND OTHER SECURITY FEATURES NOT LISTED AND DO EXCEED DOCUMENT SECURITY INDUSTRY GUIDELINES.