



**DIAMOND REPORT**

June 10, 2026  
IGI Report Number **794643656**  
Description **NATURAL DIAMOND**  
Shape and Cutting Style **ROUND BRILLIANT**  
Measurements **4.33 - 4.39 X 2.68 MM**

**GRADING RESULTS**

Carat Weight **0.32 CARAT**  
Color Grade **E**  
Clarity Grade **VS 1**  
Cut Grade **EXCELLENT**

**ADDITIONAL GRADING INFORMATION**

Polish **VERY GOOD**  
Symmetry **VERY GOOD**  
Fluorescence **NONE**  
Identification Features **CRYSTAL, FEATHER, CLOUD**  
Inscription(s) **IGI 794643656**

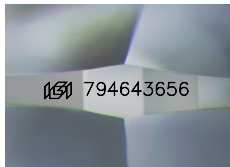

Sample Image Used

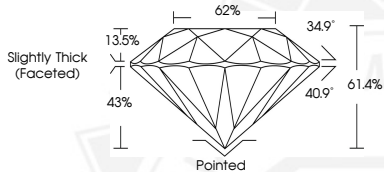

June 10, 2026  
IGI Report Number **794643656**  
**ROUND BRILLIANT**  
**NATURAL DIAMOND**  
**4.33 - 4.39 X 2.68 MM**  
Carat Weight **0.32 CARAT**  
Color Grade **E**  
Clarity Grade **VS 1**  
Cut Grade **EXCELLENT**  
Polish **VERY GOOD**  
Symmetry **VERY GOOD**  
Fluorescence **NONE**  
Inscription(s) **IGI 794643656**



June 10, 2026  
IGI Report Number **794643656**  
**ROUND BRILLIANT**  
**NATURAL DIAMOND**  
**4.33 - 4.39 X 2.68 MM**  
Carat Weight **0.32 CARAT**  
Color Grade **E**  
Clarity Grade **VS 1**  
Cut Grade **EXCELLENT**  
Polish **VERY GOOD**  
Symmetry **VERY GOOD**  
Fluorescence **NONE**  
Inscription(s) **IGI 794643656**



THIS DOCUMENT WAS PRODUCED WITH THE FOLLOWING SECURITY MEASURES: SPECIAL DOCUMENT PAPER, INK SCREENS, WATERMARK, BACKGROUND DESIGNS, HOLOGRAM AND OTHER SECURITY FEATURES NOT LISTED AND DO EXCEED DOCUMENT SECURITY INDUSTRY GUIDELINES.