



DIAMOND REPORT

June 12, 2026
IGI Report Number **794643640**
Description **NATURAL DIAMOND**
Shape and Cutting Style **ROUND BRILLIANT**
Measurements **4.46 - 4.51 X 2.79 MM**

GRADING RESULTS

Carat Weight **0.35 CARAT**
Color Grade **F**
Clarity Grade **VS 1**
Cut Grade **EXCELLENT**

ADDITIONAL GRADING INFORMATION

Polish **VERY GOOD**
Symmetry **EXCELLENT**
Fluorescence **VERY SLIGHT**
Identification Features **CRYSTAL**
Inscription(s) **IGI 794643640**
Comments: IDEAL CUT ROUND BRILLIANT

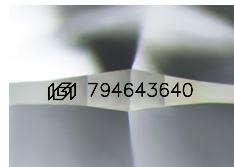

Sample Image Used

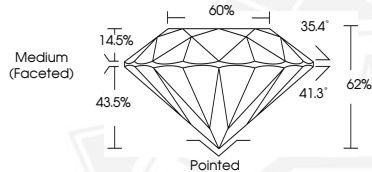

June 12, 2026
IGI Report Number **794643640**
ROUND BRILLIANT
NATURAL DIAMOND
4.46 - 4.51 X 2.79 MM
Carat Weight **0.35 CARAT**
Color Grade **F**
Clarity Grade **VS 1**
Cut Grade **EXCELLENT**
Polish **VERY GOOD**
Symmetry **EXCELLENT**
Fluorescence **VERY SLIGHT**
Inscription(s) **IGI 794643640**
Comments: IDEAL CUT ROUND BRILLIANT



June 12, 2026
IGI Report Number **794643640**
ROUND BRILLIANT
NATURAL DIAMOND
4.46 - 4.51 X 2.79 MM
Carat Weight **0.35 CARAT**
Color Grade **F**
Clarity Grade **VS 1**
Cut Grade **EXCELLENT**
Polish **VERY GOOD**
Symmetry **EXCELLENT**
Fluorescence **VERY SLIGHT**
Inscription(s) **IGI 794643640**
Comments: IDEAL CUT ROUND BRILLIANT



THIS DOCUMENT WAS PRODUCED WITH THE FOLLOWING SECURITY MEASURES: SPECIAL DOCUMENT PAPER, INK SCREENS, WATERMARK, BACKGROUND DESIGNS, HOLOGRAM AND OTHER SECURITY FEATURES NOT LISTED AND DO EXCEED DOCUMENT SECURITY INDUSTRY GUIDELINES.