



DIAMOND REPORT

January 8, 2026
IGI Report Number **754529940**
Description **NATURAL DIAMOND**
Shape and Cutting Style **ROUND BRILLIANT**
Measurements **5.06 - 5.08 X 3.17 MM**

GRADING RESULTS

Carat Weight **0.50 CARAT**
Color Grade **Q-R**
Clarity Grade **VVS 2**
Cut Grade **EXCELLENT**

ADDITIONAL GRADING INFORMATION

Polish **EXCELLENT**
Symmetry **EXCELLENT**
Fluorescence **VERY SLIGHT**
Identification Features **CRYSTAL**
Inscription(s) **IGI 754529940**

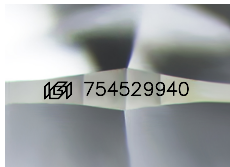

Sample Image Used

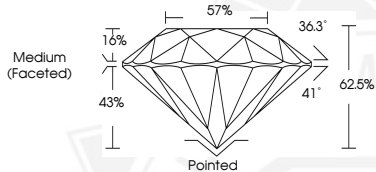

January 8, 2026
IGI Report Number **754529940**
ROUND BRILLIANT
NATURAL DIAMOND
5.06 - 5.08 X 3.17 MM
Carat Weight **0.50 CARAT**
Color Grade **Q-R**
Clarity Grade **VVS 2**
Cut Grade **EXCELLENT**
Polish **EXCELLENT**
Symmetry **EXCELLENT**
Fluorescence **VERY SLIGHT**
Inscription(s) **IGI 754529940**



January 8, 2026
IGI Report Number **754529940**
ROUND BRILLIANT
NATURAL DIAMOND
5.06 - 5.08 X 3.17 MM
Carat Weight **0.50 CARAT**
Color Grade **Q-R**
Clarity Grade **VVS 2**
Cut Grade **EXCELLENT**
Polish **EXCELLENT**
Symmetry **EXCELLENT**
Fluorescence **VERY SLIGHT**
Inscription(s) **IGI 754529940**



THIS DOCUMENT WAS PRODUCED WITH THE FOLLOWING SECURITY MEASURES: SPECIAL DOCUMENT PAPER, INK SCREENS, WATERMARK, BACKGROUND DESIGNS, HOLOGRAM AND OTHER SECURITY FEATURES NOT LISTED AND DO EXCEED DOCUMENT SECURITY INDUSTRY GUIDELINES.