



DIAMOND REPORT

January 20, 2026
IGI Report Number **746510644**
Description **NATURAL DIAMOND**
Shape and Cutting Style **ROUND BRILLIANT**
Measurements **5.70 - 5.75 X 3.59 MM**

GRADING RESULTS

Carat Weight **0.72 CARAT**
Color Grade **K**
Clarity Grade **VS 2**
Cut Grade **EXCELLENT**

ADDITIONAL GRADING INFORMATION

Polish **EXCELLENT**
Symmetry **EXCELLENT**
Fluorescence **SLIGHT**
Identification Features **CRYSTAL**
Inscription(s) **IGI 746510644**

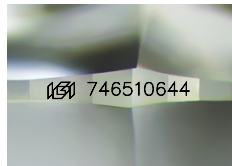

Sample Image Used

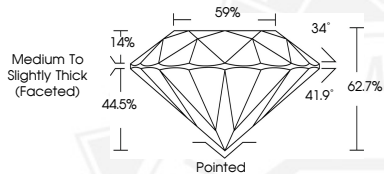

January 20, 2026
IGI Report Number **746510644**
ROUND BRILLIANT
NATURAL DIAMOND
5.70 - 5.75 X 3.59 MM
Carat Weight **0.72 CARAT**
Color Grade **K**
Clarity Grade **VS 2**
Cut Grade **EXCELLENT**
Polish **EXCELLENT**
Symmetry **EXCELLENT**
Fluorescence **SLIGHT**
Inscription(s) **IGI 746510644**



January 20, 2026
IGI Report Number **746510644**
ROUND BRILLIANT
NATURAL DIAMOND
5.70 - 5.75 X 3.59 MM
Carat Weight **0.72 CARAT**
Color Grade **K**
Clarity Grade **VS 2**
Cut Grade **EXCELLENT**
Polish **EXCELLENT**
Symmetry **EXCELLENT**
Fluorescence **SLIGHT**
Inscription(s) **IGI 746510644**



THIS DOCUMENT WAS PRODUCED WITH THE FOLLOWING SECURITY MEASURES: SPECIAL DOCUMENT PAPER, INK SCREENS, WATERMARK, BACKGROUND DESIGNS, HOLOGRAM AND OTHER SECURITY FEATURES NOT LISTED AND DO EXCEED DOCUMENT SECURITY INDUSTRY GUIDELINES.