



INTERNATIONAL GEMOLOGICAL INSTITUTE

DIAMOND REPORT

July 4, 2025
IGI Report Number **719537632**
Description **NATURAL DIAMOND**
Shape and Cutting Style **ROUND BRILLIANT**
Measurements **4.94 - 5.00 X 3.18 MM**

GRADING RESULTS

Carat Weight **0.50 CARAT**
Color Grade **D**
Clarity Grade **SI 2**
Cut Grade **VERY GOOD**

ADDITIONAL GRADING INFORMATION

Polish **EXCELLENT**
Symmetry **EXCELLENT**
Fluorescence **VERY SLIGHT**
Identification Features **FEATHER, CLOUD, CRYSTAL**
Inscription(s) **IGI 719537632**

ELECTRONIC COPY

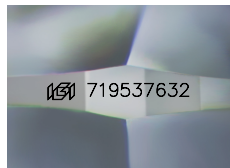

Sample Image Used

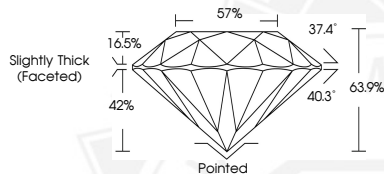

THIS DOCUMENT WAS PRODUCED WITH THE FOLLOWING SECURITY MEASURES: SPECIAL DOCUMENT PAPER, INK SCREENS, WATERMARK, BACKGROUND DESIGNS, HOLOGRAM AND OTHER SECURITY FEATURES NOT LISTED AND DO EXCEED DOCUMENT SECURITY INDUSTRY GUIDELINES.

For terms & conditions and to verify this report, please visit www.igi.org



July 4, 2025
IGI Report Number **719537632**
ROUND BRILLIANT
NATURAL DIAMOND
4.94 - 5.00 X 3.18 MM
Carat Weight **0.50 CARAT**
Color Grade **D**
Clarity Grade **SI 2**
Cut Grade **VERY GOOD**
Polish **EXCELLENT**
Symmetry **EXCELLENT**
Fluorescence **VERY SLIGHT**
Inscription(s) **IGI 719537632**



July 4, 2025
IGI Report Number **719537632**
ROUND BRILLIANT
NATURAL DIAMOND
4.94 - 5.00 X 3.18 MM
Carat Weight **0.50 CARAT**
Color Grade **D**
Clarity Grade **SI 2**
Cut Grade **VERY GOOD**
Polish **EXCELLENT**
Symmetry **EXCELLENT**
Fluorescence **VERY SLIGHT**
Inscription(s) **IGI 719537632**