



# INTERNATIONAL GEMOLOGICAL INSTITUTE

## DIAMOND REPORT

June 25, 2025

IGI Report Number

713542369

Description

NATURAL DIAMOND

Shape and Cutting Style

ROUND BRILLIANT

Measurements

4.96 - 5.00 X 3.18 MM

### GRADING RESULTS

Carat Weight

0.50 CARAT

Color Grade

I

Clarity Grade

VS 1

Cut Grade

VERY GOOD

### ADDITIONAL GRADING INFORMATION

Polish

EXCELLENT

Symmetry

EXCELLENT

Fluorescence

NONE

Identification Features

CRYSTAL

Inscription(s)

713542369

ELECTRONIC COPY

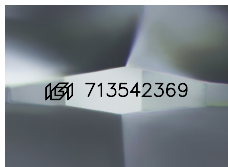

Sample Image Used

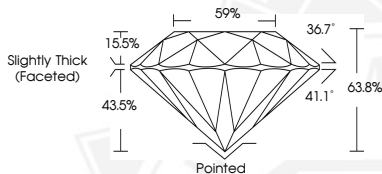

THIS DOCUMENT WAS PRODUCED WITH THE FOLLOWING SECURITY MEASURES: SPECIAL DOCUMENT PAPER, INK SCREENS, WATERMARK, BACKGROUND DESIGNS, HOLOGRAM AND OTHER SECURITY FEATURES NOT LISTED AND DO EXCEED DOCUMENT SECURITY INDUSTRY GUIDELINES.

For terms & conditions and to verify this report, please visit [www.igi.org](http://www.igi.org)



June 25, 2025

IGI Report Number 713542369

ROUND BRILLIANT

NATURAL DIAMOND

4.96 - 5.00 X 3.18 MM

Carat Weight 0.50 CARAT

Color Grade I

Clarity Grade VS 1

Cut Grade VERY GOOD

Polish EXCELLENT

Symmetry EXCELLENT

Fluorescence NONE

Inscription(s) 713542369



June 25, 2025

IGI Report Number 713542369

ROUND BRILLIANT

NATURAL DIAMOND

4.96 - 5.00 X 3.18 MM

Carat Weight 0.50 CARAT

Color Grade I

Clarity Grade VS 1

Cut Grade VERY GOOD

Polish EXCELLENT

Symmetry EXCELLENT

Fluorescence NONE

Inscription(s) 713542369