



INTERNATIONAL GEMOLOGICAL INSTITUTE

DIAMOND REPORT

March 12, 2025
IGI Report Number **687513119**
Description **NATURAL DIAMOND**
Shape and Cutting Style **ROUND BRILLIANT**
Measurements **6.15 - 6.18 X 3.85 MM**

GRADING RESULTS

Carat Weight **0.90 CARAT**
Color Grade **G**
Clarity Grade **I 1**
Cut Grade **EXCELLENT**

ADDITIONAL GRADING INFORMATION

Polish **EXCELLENT**
Symmetry **EXCELLENT**
Fluorescence **VERY SLIGHT**
Identification Features **CRYSTAL**
Inscription(s) **IGI 687513119**

ELECTRONIC COPY

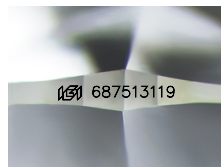

Sample Image Used

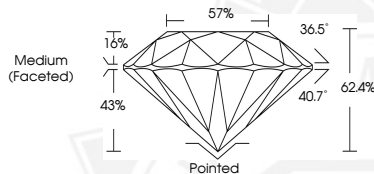

March 12, 2025
IGI Report Number **687513119**
ROUND BRILLIANT
NATURAL DIAMOND
6.15 - 6.18 X 3.85 MM
Carat Weight **0.90 CARAT**
Color Grade **G**
Clarity Grade **I 1**
Cut Grade **EXCELLENT**
Polish **EXCELLENT**
Symmetry **EXCELLENT**
Fluorescence **VERY SLIGHT**
Inscription(s) **IGI 687513119**



March 12, 2025
IGI Report Number **687513119**
ROUND BRILLIANT
NATURAL DIAMOND
6.15 - 6.18 X 3.85 MM
Carat Weight **0.90 CARAT**
Color Grade **G**
Clarity Grade **I 1**
Cut Grade **EXCELLENT**
Polish **EXCELLENT**
Symmetry **EXCELLENT**
Fluorescence **VERY SLIGHT**
Inscription(s) **IGI 687513119**



THIS DOCUMENT WAS PRODUCED WITH THE FOLLOWING SECURITY MEASURES: SPECIAL DOCUMENT PAPER, INK SCREENS, WATERMARK, BACKGROUND DESIGN, HOLOGRAM AND OTHER SECURITY FEATURES NOT LISTED AND DO EXCEED DOCUMENT SECURITY INDUSTRY GUIDELINES.

For terms & conditions and to verify this report, please visit www.igi.org