



**INTERNATIONAL
GEMOLOGICAL
INSTITUTE**

DIAMOND REPORT

August 9, 2024
 IGI Report Number **638421137**
 Description **NATURAL DIAMOND**
 Shape and Cutting Style **ROUND BRILLIANT**
 Measurements **6.12 - 6.17 X 3.82 MM**

GRADING RESULTS

Carat Weight **0.90 CARAT**
 Color Grade **G**
 Clarity Grade **I 1**
 Cut Grade **EXCELLENT**

ADDITIONAL GRADING INFORMATION

Polish **EXCELLENT**
 Symmetry **EXCELLENT**
 Fluorescence **NONE**
 Identification Features **CRYSTAL CLOUD, FEATHER**
 Inscription(s) **IGI 638421137**
 Comments: IDEAL CUT ROUND BRILLIANT

ELECTRONIC COPY

638421137

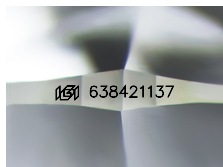

Sample Image Used

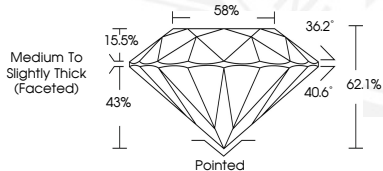

August 9, 2024
 IGI Report Number **638421137**
 ROUND BRILLIANT
 NATURAL DIAMOND
 6.12 - 6.17 X 3.82 MM
 Carat Weight **0.90 CARAT**
 Color Grade **G**
 Clarity Grade **I 1**
 Cut Grade **EXCELLENT**
 Polish **EXCELLENT**
 Symmetry **EXCELLENT**
 Fluorescence **NONE**
 Inscription(s) **IGI 638421137**
 Comments: IDEAL CUT ROUND BRILLIANT



August 9, 2024
 IGI Report Number **638421137**
 ROUND BRILLIANT
 NATURAL DIAMOND
 6.12 - 6.17 X 3.82 MM
 Carat Weight **0.90 CARAT**
 Color Grade **G**
 Clarity Grade **I 1**
 Cut Grade **EXCELLENT**
 Polish **EXCELLENT**
 Symmetry **EXCELLENT**
 Fluorescence **NONE**
 Inscription(s) **IGI 638421137**
 Comments: IDEAL CUT ROUND BRILLIANT

THIS DOCUMENT WAS PRODUCED WITH THE FOLLOWING SECURITY MEASURES: SPECIAL DOCUMENT PAPER, INK SCREENS, WATERMARK, BACKGROUND DESIGN, HOLOGRAM AND OTHER SECURITY FEATURES NOT LISTED AND DO EXCEED DOCUMENT SECURITY INDUSTRY GUIDELINES.

For terms & conditions and to verify this report, please visit www.igi.org