



INTERNATIONAL GEMOLOGICAL INSTITUTE

DIAMOND REPORT

July 5, 2024
IGI Report Number **638419555**
Description **NATURAL DIAMOND**
Shape and Cutting Style **ROUND BRILLIANT**
Measurements **4.75 - 4.78 X 2.99 MM**

GRADING RESULTS

Carat Weight **0.42 CARAT**
Color Grade **K**
Clarity Grade **VVS 2**
Cut Grade **EXCELLENT**

ADDITIONAL GRADING INFORMATION

Polish **EXCELLENT**
Symmetry **EXCELLENT**
Fluorescence **VERY SLIGHT**
Identification Features **FEATHER, PINPOINT**
Inscription(s) **(IGI) 638419555**
Comments: Faint Brown

ELECTRONIC COPY

638419555

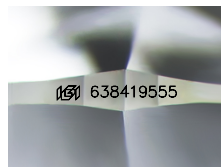

Sample Image Used

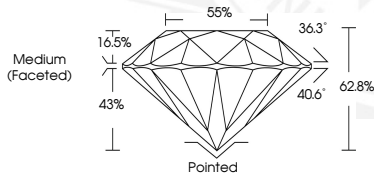

July 5, 2024
IGI Report Number **638419555**
ROUND BRILLIANT
NATURAL DIAMOND
4.75 - 4.78 X 2.99 MM
Carat Weight **0.42 CARAT**
Color Grade **K**
Clarity Grade **VVS 2**
Cut Grade **EXCELLENT**
Polish **EXCELLENT**
Symmetry **EXCELLENT**
Fluorescence **VERY SLIGHT**
Inscription(s) **(IGI) 638419555**
Comments: Faint Brown



July 5, 2024
IGI Report Number **638419555**
ROUND BRILLIANT
NATURAL DIAMOND
4.75 - 4.78 X 2.99 MM
Carat Weight **0.42 CARAT**
Color Grade **K**
Clarity Grade **VVS 2**
Cut Grade **EXCELLENT**
Polish **EXCELLENT**
Symmetry **EXCELLENT**
Fluorescence **VERY SLIGHT**
Inscription(s) **(IGI) 638419555**
Comments: Faint Brown



THIS DOCUMENT WAS PRODUCED WITH THE FOLLOWING SECURITY MEASURES: SPECIAL DOCUMENT PAPER, INK SCREENS, WATERMARK, BACKGROUND DESIGNS, HOLOGRAM AND OTHER SECURITY FEATURES NOT LISTED AND DO EXCEED DOCUMENT SECURITY INDUSTRY GUIDELINES.

For terms & conditions and to verify this report, please visit www.igi.org