



# INTERNATIONAL GEMOLOGICAL INSTITUTE

ELECTRONIC COPY

638419243

## DIAMOND REPORT

July 1, 2024  
IGI Report Number **638419243**  
Description **NATURAL DIAMOND**  
Shape and Cutting Style **ROUND BRILLIANT**  
Measurements **5.29 - 5.37 X 3.33 MM**

## GRADING RESULTS

Carat Weight **0.58 CARAT**  
Color Grade **K**  
Clarity Grade **VVS 1**  
Cut Grade **EXCELLENT**

## ADDITIONAL GRADING INFORMATION

Polish **EXCELLENT**  
Symmetry **EXCELLENT**  
Fluorescence **NONE**  
Identification Features **PINPOINT**  
Inscription(s) **IGI 638419243**

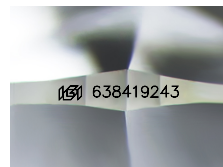

Sample Image Used

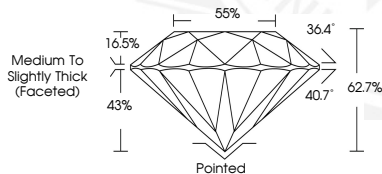

July 1, 2024  
IGI Report Number **638419243**  
ROUND BRILLIANT  
NATURAL DIAMOND  
5.29 - 5.37 X 3.33 MM  
Carat Weight **0.58 CARAT**  
Color Grade **K**  
Clarity Grade **VVS 1**  
Cut Grade **EXCELLENT**  
Polish **EXCELLENT**  
Symmetry **EXCELLENT**  
Fluorescence **NONE**  
Inscription(s) **IGI 638419243**



July 1, 2024  
IGI Report Number **638419243**  
ROUND BRILLIANT  
NATURAL DIAMOND  
5.29 - 5.37 X 3.33 MM  
Carat Weight **0.58 CARAT**  
Color Grade **K**  
Clarity Grade **VVS 1**  
Cut Grade **EXCELLENT**  
Polish **EXCELLENT**  
Symmetry **EXCELLENT**  
Fluorescence **NONE**  
Inscription(s) **IGI 638419243**



THIS DOCUMENT WAS PRODUCED WITH THE FOLLOWING SECURITY MEASURES: SPECIAL DOCUMENT PAPER, INK SCREENS, WATERMARK, BACKGROUND DESIGNS, HOLOGRAM AND OTHER SECURITY FEATURES NOT LISTED AND DO EXCEED DOCUMENT SECURITY INDUSTRY GUIDELINES.

For terms & conditions and to verify this report, please visit [www.igi.org](http://www.igi.org)