



**INTERNATIONAL
GEMOLOGICAL
INSTITUTE**

DIAMOND REPORT

ELECTRONIC COPY

619459251



February 26, 2024
IGI Report Number 619459251
NATURAL DIAMOND
ROUND BRILLIANT
5.96 - 6.00 x 3.77 mm
Carat Weight 0.83 CARAT
Color Grade J
Clarity Grade VVS 1
Cut Grade EXCELLENT
Polish EXCELLENT
Symmetry EXCELLENT
Fluorescence SLIGHT
Inscription(s) IGI 619459251

February 26, 2024

IGI Report Number

619459251

Description

NATURAL DIAMOND

Shape and Cutting Style

ROUND BRILLIANT

Measurements

5.96 - 6.00 x 3.77 mm

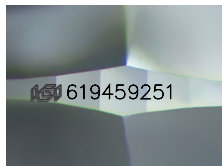

Sample Image Used

GRADING RESULTS

Carat Weight 0.83 CARAT

Color Grade J

Clarity Grade VVS 1

Cut Grade EXCELLENT

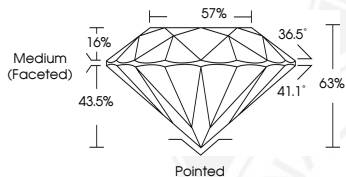

ADDITIONAL GRADING INFORMATION

Polish EXCELLENT

Symmetry EXCELLENT

Fluorescence SLIGHT

Identification Features PINPOINT

Inscription(s) IGI 619459251

COLOR

D - F	G - J	K - M	N - R	S - Z	FANCY
Colorless	Near Colorless	Slightly Tinted	Very Light Color	Light Color	

CLARITY

IF	VS ¹⁻²	VS ¹⁻²	SI ¹⁻²	I ¹⁻²
Internally Flawless	Very Very Slightly Included	Very Slightly Included	Slightly Included	Included

© IGI 2020, International Gemological Institute

FD - 10 20



February 26, 2024
IGI Report Number 619459251
NATURAL DIAMOND
ROUND BRILLIANT
5.96 - 6.00 x 3.77 mm
Carat Weight 0.83 CARAT
Color Grade J
Clarity Grade VVS 1
Cut Grade EXCELLENT
Polish EXCELLENT
Symmetry EXCELLENT
Fluorescence SLIGHT
Inscription(s) IGI 619459251



THIS DOCUMENT WAS PRODUCED WITH THE FOLLOWING SECURITY MEASURES: SPECIAL DOCUMENT PAPER, INK SCREENS, WATERMARK BACKGROUND DESIGNS, HOLOGRAM AND OTHER SECURITY FEATURES NOT LISTED AND DO EXCEED DOCUMENT SECURITY INDUSTRY GUIDELINES.