



**INTERNATIONAL
GEMOLOGICAL
INSTITUTE**

619448453



February 8, 2024
IGI Report Number 619448453
NATURAL DIAMOND
ROUND BRILLIANT
4.71 - 4.74 x 2.93 mm
Carat Weight 0.40 CARAT
Color Grade E
Clarity Grade SI 2
Cut Grade EXCELLENT
Polish EXCELLENT
Symmetry EXCELLENT
Fluorescence NONE
Inscription(s) IGI 619448453
Comments: IDEAL CUT ROUND
BRILLIANT

DIAMOND REPORT

ELECTRONIC COPY

February 8, 2024
IGI Report Number 619448453
Description NATURAL DIAMOND
Shape and Cutting Style ROUND BRILLIANT
Measurements 4.71 - 4.74 x 2.93 mm

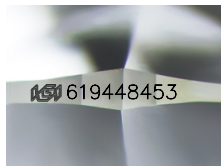

Sample Image Used

GRADING RESULTS

Carat Weight 0.40 CARAT
Color Grade E
Clarity Grade SI 2
Cut Grade EXCELLENT

ADDITIONAL GRADING INFORMATION

Polish EXCELLENT
Symmetry EXCELLENT
Fluorescence NONE

Identification Features CRYSTAL, FEATHER
Inscription(s) IGI 619448453
Comments: IDEAL CUT ROUND BRILLIANT

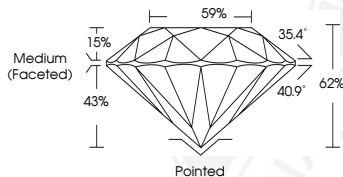

COLOR

D - F	G - J	K - M	N - R	S - Z	FANCY
Colorless	Near Colorless	Slightly Tinted	Very Light Color	Light Color	

CLARITY

IF	VS ¹⁻²	VS ¹⁻²	SI ¹⁻²	I ¹⁻²
Internally Flawless	Very Very Slightly Included	Very Slightly Included	Slightly Included	Included

© IGI 2020, International Gemological Institute

FD - 10 20



February 8, 2024
IGI Report Number 619448453
NATURAL DIAMOND
ROUND BRILLIANT
4.71 - 4.74 x 2.93 mm
Carat Weight 0.40 CARAT
Color Grade E
Clarity Grade SI 2
Cut Grade EXCELLENT
Polish EXCELLENT
Symmetry EXCELLENT
Fluorescence NONE
Inscription(s) IGI 619448453
Comments: IDEAL CUT ROUND
BRILLIANT



THIS DOCUMENT WAS PRODUCED WITH THE FOLLOWING SECURITY MEASURES: SPECIAL DOCUMENT PAPER, INK SCREENS, WATERMARK BACKGROUND DESIGNS, HOLOGRAM AND OTHER SECURITY FEATURES NOT LISTED AND DO EXCEED DOCUMENT SECURITY INDUSTRY GUIDELINES.