



**INTERNATIONAL
GEMOLOGICAL
INSTITUTE**

DIAMOND REPORT

ELECTRONIC COPY

November 3, 2023
IGI Report Number 602346851
Description NATURAL DIAMOND
Shape and Cutting Style ROUND BRILLIANT
Measurements 5.82 - 5.91 x 3.73 mm

GRADING RESULTS

Carat Weight 0.80 CARAT
Color Grade K
Clarity Grade VVS 1
Cut Grade EXCELLENT

ADDITIONAL GRADING INFORMATION

Polish EXCELLENT
Symmetry VERY GOOD
Fluorescence NONE
Identification Features CLOUD, FEATHER
Inscription(s) IGI 602346851



602346851

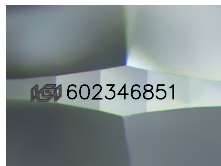

Sample Image Used

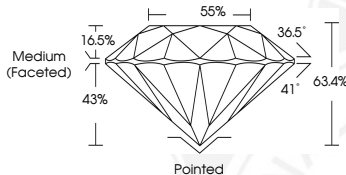

COLOR

D - F	G - J	K - M	N - R	S - Z	FANCY
Colorless	Near Colorless	Slightly Tinted	Very Light Color	Light Color	

CLARITY

IF	VS ¹⁻²	VS ¹⁻²	SI ¹⁻²	I ¹⁻²
Internally Flawless	Very Very Slightly Included	Very Slightly Included	Slightly Included	Included

© IGI 2020, International Gemological Institute

FD - 10 20



November 3, 2023
IGI Report Number 602346851
NATURAL DIAMOND
ROUND BRILLIANT
5.82 - 5.91 x 3.73 mm
Carat Weight 0.80 CARAT
Color Grade K
Clarity Grade VVS 1
Cut Grade EXCELLENT
Polish EXCELLENT
Symmetry VERY GOOD
Fluorescence NONE
Inscription(s) IGI 602346851



November 3, 2023
IGI Report Number 602346851
NATURAL DIAMOND
ROUND BRILLIANT
5.82 - 5.91 x 3.73 mm
Carat Weight 0.80 CARAT
Color Grade K
Clarity Grade VVS 1
Cut Grade EXCELLENT
Polish EXCELLENT
Symmetry VERY GOOD
Fluorescence NONE
Inscription(s) IGI 602346851



THIS DOCUMENT WAS PRODUCED WITH THE FOLLOWING SECURITY MEASURES: SPECIAL DOCUMENT PAPER, INK SCREENS, WATERMARK, BACKGROUND DESIGN, HOLOGRAM AND OTHER SECURITY FEATURES NOT LISTED AND DO EXCEED DOCUMENT SECURITY INDUSTRY GUIDELINES.